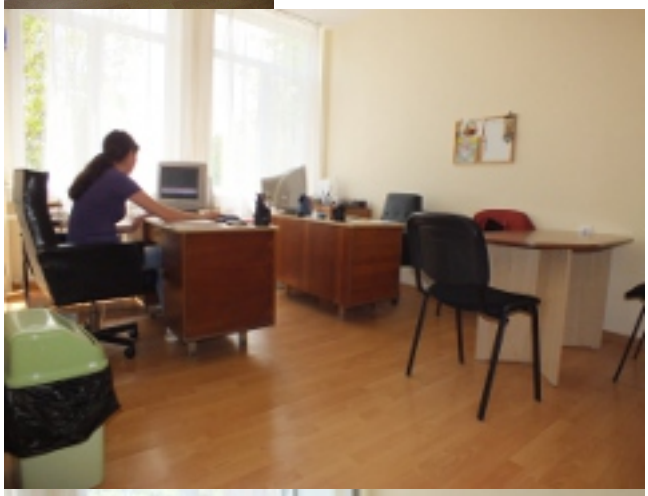

[redacted] № 30 [redacted]